# Sprinkhaan
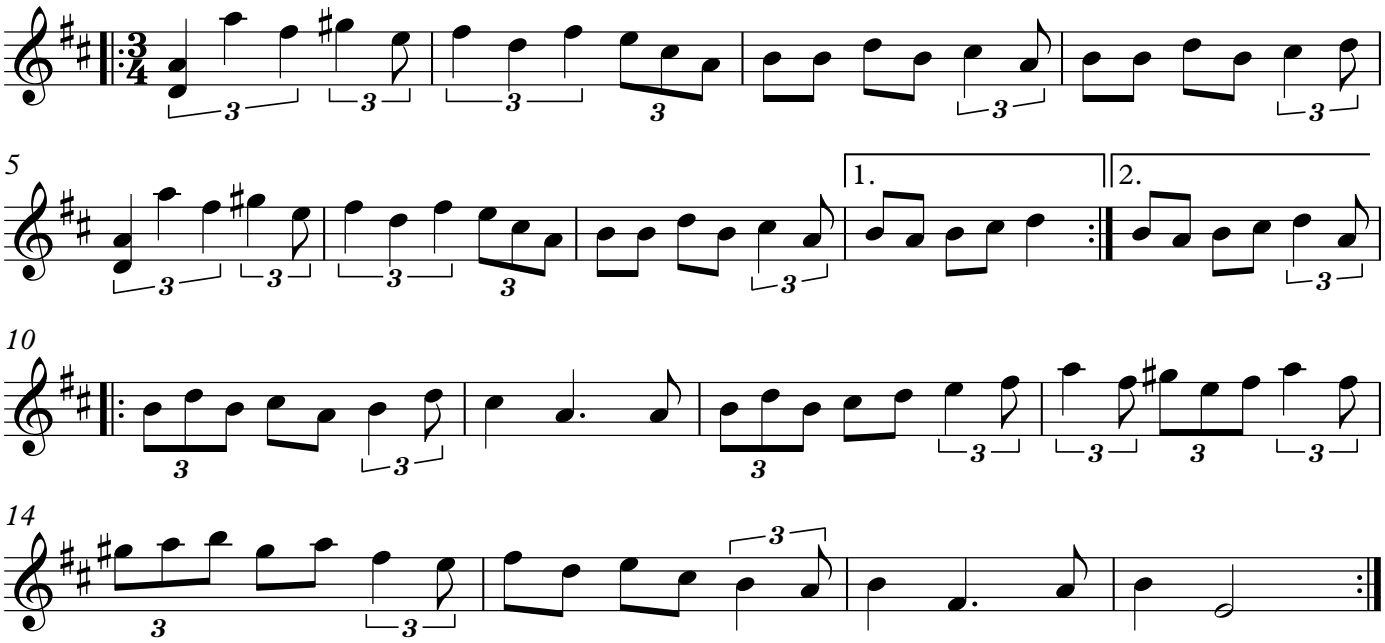
N. Korpelainen